

PERMIT

CITY OF NAPOLEON - BUILDING DEPARTMENT
 255 West Riverview Avenue, Napoleon, Ohio 43545 - 419-592-4010

Permit No. 704-77 Issued 4/26/77
date

Job Location 400 N. Harmony Dr.
address

Lot 5 Harmony Acres
sub-div or legal discript

Issued By Ronald D. Sonnenberg
building official

Owner Don Westhoven 592-2756
name tel.

Address 303 E. Clinton St.

Agent Blue Ridge Homes 385-4196
builder-eng.-etc. tel.

Address Toledo, Ohio

Description of Use New single family dwelling.

Residential XX(1)
no. dwelling units

Commercial _____ Industrial _____

New XX Add'n. _____ Alter _____ Remodel _____

Mixed Occupancy _____

Change of Occupancy _____

Estimated Cost \$ 40,000.00

FEES	BASE	PLUS	TOTAL
<input checked="" type="checkbox"/> BUILDING	\$69.00	---	\$69.00
<input checked="" type="checkbox"/> ELECTRICAL	\$3.00	\$10.25	\$13.25
<input checked="" type="checkbox"/> PLUMBING	\$3.00	\$7.00	\$10.00
<input checked="" type="checkbox"/> MECHANICAL	\$7.00	---	\$7.00
<input type="checkbox"/> DEMOLITION			
<input checked="" type="checkbox"/> ZONING	---	---	---
<input type="checkbox"/> SIGN			
WATER TAP	\$225.00	---	\$225.00
SEWER TAP	\$60.00	---	\$60.00
TEMP. ELECT.	\$10.00	---	\$10.00
ADDITIONAL PLAN REVIEW	Struct. _____ hrs		
	Elect. _____ hrs		
TOTAL FEES.....			\$394.25
LESS MIN. FEES PAID _____			----
			<small>date</small>
BALANCE DUE.....			\$394.25

ZONING INFORMATION

district "A"	lot dimensions approx. 89' x 119'	area 10,536sq'	front yd 30'	OK	side yds 13.65' ea.	OK	rear yd Min. 15'	OK
max hgt 25' OK	no pkg spaces two OK	no ldg spaces n/a	max cover 35% OK		petition or appeal req'd n/a		date appr	---

WORK INFORMATION:

Size: Length 58'8" Width 26'5" Stories 1 Ground Floor Area 1,548.77sq'

Height _____ Building Volume (for demo. permit) _____ cu. ft.

Electrical: Installing service entrance and ~~new~~ wiring in new residence.
brief description

Plumbing: Installing water and drainage lines in new residence.
brief description

Mechanical: Installing baseboard electric heat.
brief description

Sign: _____ Dimensions _____ Sign Area _____
type

Additional Information SEE ATTACHED ADDENDUM:

Change outlet Boxes on exterior for lighting fixtures 8/3/77

Date 5-2-77 Applicant Signature Ernest [Signature]
owner-agent

INSPECTION RECORD

	UNDERGROUND			ROUGH-IN			FINAL					
	Type	Date	By	Type	Date	By	Type	Date	By			
PLUMBING	Building Drains	5/16/77	REL.	Drainage, Waste & Vent Piping	6/9/77	REL.	Indirect Waste	5/21/77	REL.	Drainage, Waste & Vent Piping	5/21/77	REL.
	Water Piping									Backflow Prevention		REL.
	Building Sewer	5/16/77	REL.	Water Piping	"	REL.	Condensate Lines			Water Heater		
	Sewer Connection	5/16/77	REL.							FINAL APPROVAL	5/21/77	REL.
MECHANICAL	Refrigerant Piping			Refrigerant Piping			Chimney(s)			Grease Exhaust System		
				Duct Furnace(s)			Fire Dampers			Air Cond. Unit(s)		
	Ducts/Plenums			Ducts/Plenums			<input type="checkbox"/> Radiant Htr(s) <input type="checkbox"/> Unit Htr(s)			Refrigeration Equipment		
				Duct Insulation			Pool Heater			Furnace(s)		
				Combustion Products Vents			Ventilation <input type="checkbox"/> Supply <input type="checkbox"/> Exhst.			FINAL APPROVAL		
ELECTRICAL	Conduits & or Cable			Conduits/Cable			<input type="checkbox"/> Range <input type="checkbox"/> Dryer			Temp Service Temp Lighting		
	Grounding & or Bonding			Rough Wiring	6/9/77	NA	<input type="checkbox"/> Generator(s) <input type="checkbox"/> Motors			Fixtures Lampholders		
	Floor Ducts Raceways			Service Panel Switchboard	"	"	<input type="checkbox"/> Water Htr <input type="checkbox"/> Welder			Signs		
	Service Conduit			Busways Ducts			<input type="checkbox"/> Heaters <input type="checkbox"/> Heat Cable			Electric Mtr. Clearance		
	Temporary Power Pole			Subpanels			<input type="checkbox"/> Duct Htr(s) <input type="checkbox"/> Furnace(s)			FINAL APPROVAL		REL.
BUILDING	Location, Set-backs, Esmt(s)	5/10/77	REL.	Exterior Wall Construction			Roof Covering Roof Drainage			Smoke Detector		
	Excavation	5/10/77	REL.	ANCHOR BOLTS	5/13/77	REL.	Exterior Lath			Demolition (sewer cap)		
	Footings & Reinforcing	"	REL.				<input type="checkbox"/> Interior Lath <input type="checkbox"/> Wallboard					
	Floor Slab			Interior Wall Construction			Fire Wall(s)			Building or Structure	10/4/77	REL.
	Foundation Walls	5/13/77	REL.	Columns & Supports			Fireplace Chimney					
	Sub-soil Drain	"	REL.	Crawl Space <input type="checkbox"/> Vent <input type="checkbox"/> Access			Attic <input type="checkbox"/> Vent <input type="checkbox"/> Access					
	Piles			Floor System(s)						FINAL APPROVAL BLDG. DEPT.	10/4/77	REL.
			Roof System			Special Insp Reports Rec'd			Certificate of Occupancy Issued	10/4/77	REL.	
ADDITIONAL	INSPECTIONS, CORRECTIONS, ETC.						INSPECTIONS, CORRECTIONS, ETC.					
	C.O. # 124						10/4/77 REL.					

RESIDENTIAL PLAN CORRECTION SHEET

CITY OF NAPOLEON, Building Dept.
 255 West Riverview Avenue
 Napoleon, Ohio 43545
 (419) 592-4010

ADDENDUM to Permit No. 704-77
 Owner D. WESTHOVEN
 Location 400 N. HARMONY DRIVE

Please note the Items checked below and incorporate them into your plans as indicated: Permit not yet issued
 Correct Plans and Re-Submit. Permit Issued Incorporate the Items during construction.

GENERAL		
<input type="checkbox"/>	Provide 1 approved smoke detector.	<input type="checkbox"/> Show size of members supporting porch roof.
<input checked="" type="checkbox"/>	Provide 1 hour fire wall and/or ceiling between garage and dwelling.	<input type="checkbox"/> Provide double top plate.
<input checked="" type="checkbox"/>	Provide (Class B) 1 hour fire rated door from garage to dwelling.	<input checked="" type="checkbox"/> Provide design data for pre-fab. wood truss/members.
<input type="checkbox"/>	Submit fully dimensioned plot plan.	<input type="checkbox"/> Ceiling joists undersized in.....
<input type="checkbox"/>	Provide 1-3'0" x 6'8" exit door.	<input type="checkbox"/> Roof rafters undersized in.....
<input checked="" type="checkbox"/>	Provide min. 22" x 30" attic access.	PLUMBING AND MECHANICAL:
<input checked="" type="checkbox"/>	Provide min. 18" x 24" crawl space access opening.	<input checked="" type="checkbox"/> Terminate all exhaust systems to outside air.
	LIGHT AND VENTILATION:	<input type="checkbox"/> Insulate ducts in unheated areas.
<input checked="" type="checkbox"/>	Provide mechanical exhaust or window in bathroom.....	<input checked="" type="checkbox"/> Provide back flow device on all hose bibs.
<input checked="" type="checkbox"/>	Provide Min. <u>743</u> sq. in. net free area attic ventilation.	ELECTRICAL:
<input checked="" type="checkbox"/>	Provide min. <u>490</u> sq. in. net free area crawl space ventilation.	<input type="checkbox"/> Show location of service entrance and service equipment panel.
	FOUNDATION:	<input checked="" type="checkbox"/> G.F.C.I. req'd. on Temp. Electric.
<input checked="" type="checkbox"/>	Min. depth of foundation below finished grade 30".	<input checked="" type="checkbox"/> Outdoor and bathroom receptacles shall be protected by G.F.C.I.
<input checked="" type="checkbox"/>	Min. size of footer... <u>16</u> " x <u>6</u> "	METAL VENEERS:
<input checked="" type="checkbox"/>	Provide anchor bolts 1/2" @ 8' o.c. 1' from each corner. Embedded 8" concrete and <u>15"</u> in masonry.	<input type="checkbox"/> Contact City Utilities Dept. to remove conductors and/or meter.
<input type="checkbox"/>	Show size of basement columns.	<input type="checkbox"/> Provide 18" x 18" x 3/4" wood backer for meter base.
	FRAMING:	<input checked="" type="checkbox"/> Provide approved system of grounding and bonding.
<input type="checkbox"/>	Show size of wood girder in.....	MISCELLANEOUS:
<input type="checkbox"/>	Provide design data for structural member in.....	<input checked="" type="checkbox"/> Provide backwater valve in sub-soil drain tile.
<input type="checkbox"/>	Floor joists under sized in.....	<input checked="" type="checkbox"/> Provide approved sheathing and flashing behind masonry veneer.
<input checked="" type="checkbox"/>	Provide double joists under parallel partitions.	<input type="checkbox"/> Provide 15# felt underlayment on roof.
<input checked="" type="checkbox"/>	Provide 1" x 4" let in corner bracing or approved sheathing.	<input type="checkbox"/> Provide adequate fireplace hearth extensions
<input checked="" type="checkbox"/>	Show size of headers for openings over 4' wide. <u>GARAGE DOOR HEADER.</u>	<input type="checkbox"/> Install factory built fireplaces/stoves according to manufacturers recommendations.
		<input type="checkbox"/> Terminate chimney 3' above roof or 2' above highest point of building within 10' of chimney.

DRYER VENTS SPACED BLOCKS

ADDITIONAL CORRECTIONS: CHANGE LOCATION OF SERVICE ENTRANCE FROM GARAGE TO LAUNDRY.

The approval of plans and specifications does not permit the violation of any section of the Building Code, or other City Ordinance or State Law. This addendum is attached to Permit No. 704-77 and made a part thereof.

Date Approved or Disapproved 4/26/77

Checked By Ronald D. Sonnenberg
 Plan Examiner

Date Rechecked and Approved _____

Checked By _____

704-77

CITY OF NAPOLEON
BUILDING INSPECTION DEPARTMENT
APPLICATION FOR CONSTRUCTION PERMIT
(PLEASE PRINT OR TYPE)

\$69.00

The undersigned hereby makes application for the construction, installation, replacement or alteration as herein specified, agreeing to do all such work in strict accordance with the City of Napoleon's Building Code for 1, 2 and 3 Family Buildings.

Owner's Name Don Westhoven Address Napoleon Ohio

Builder's Name Blue Ridge Homes Address Toledo Ohio Tel. 385 4196

LOT INFORMATION: (Not required for roofing or siding job.)

Location of Project 400 N. Harmony Dr Lot # 5

Subdivision Harmony Acres Lot Area 10,300 Sq. Ft.

Yard Set Back: Front 30 Rear 61 Left Side 13.65

Right Side 13.65 Zoning District R

BUILDING INFORMATION:

Single Double _____ Multiple _____ New Construction

Addition _____ Remodel _____ Attached Garage 2 car

Detached Garage _____ Accessory Building _____ Replacement _____

Brief Description of Work: New House

Size: Length 58' 8" width 26' 4" No. of Stories _____

Floor Area: 1st Floor 1022 Sq. Ft. 2nd Floor _____ Sq. Ft.

3rd Floor _____ Sq. Ft. Basement _____ Sq. Ft.

Unfinished Attic _____ Garage 2 car 576

Foundation: Piers _____ Full Basement _____ Part Basement _____

Concrete _____ Thickness Block 8x8x16 Size _____

Walls: Frame _____ Block Brick _____ Other _____

Specific Type of Exterior Siding _____

APPLICATION FOR PERMIT SHALL BE ACCOMPANIED BY TWO COMPLETE SETS OF PLANS INCLUDING: ELEVATIONS, FLOOR PLANS, CROSS SECTIONS AND PLOT PLAN. IF ADDITIONS OR REMODELING, SHOW ALL EXISTING STRUCTURES AND THEIR SIZE AND LOCATION. ALL PLANS SHALL BE DRAWN TO SCALE.

ESTIMATED COST OF COMPLETED PROJECT: 10000

DATE 4-22-77 APPLICANT'S SIGNATURE Ernest Panning
OWNER-BUILDER-AGENT

PERMIT # 704-77

* THREE TIMES TOP CHORD SLOPE

CITY OF NAPOLEON
BUILDING DEPT.

Plan Approval

By *RDJ* Date 5-2-77

SYMM. ABT. CENTERLINE
EXCEPT AS SHOWN.

Minimum Grade
S to Be Used

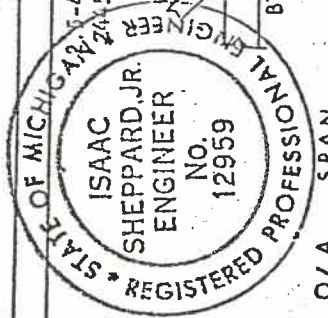
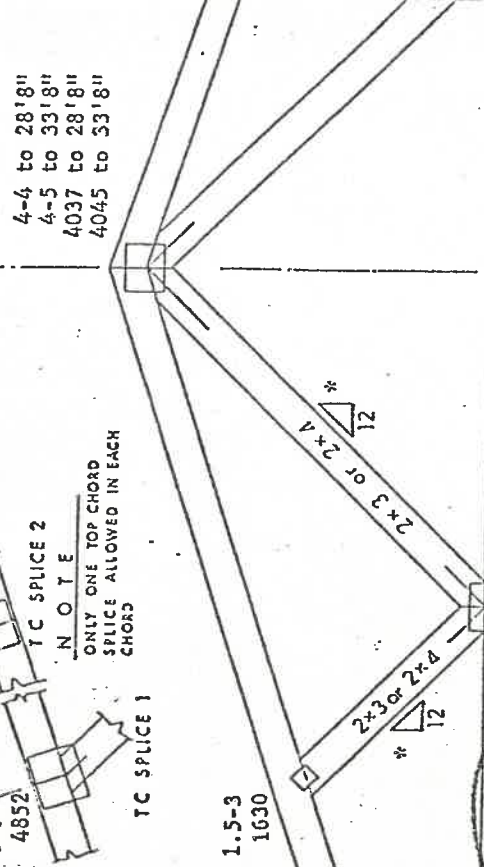
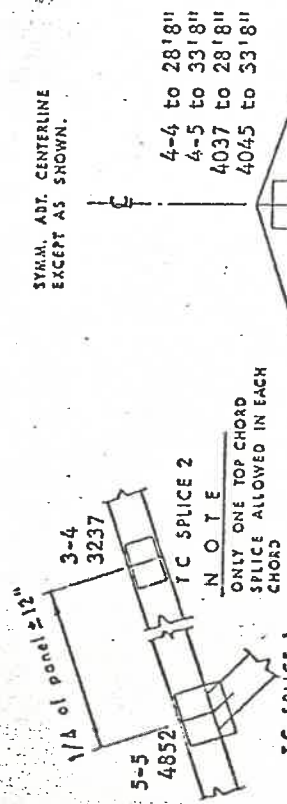

SIZE	HEM-FIR	PINE FIR-1	O/A	SPAN
2.5-5	22'0"	24'0"	25'8"	4860
2.5-6	26'4"	29'0"	29'4"	4860
2.5-7	30'8"	33'6"	33'0"	4860
2.5-8	33'8"		33'0"	4860
2452	22'4"		25'8"	
2460	25'4"		29'4"	
2467	28'4"		33'0"	
2475	31'8"		33'0"	
2482	33'8"			

N O T E
DO NOT COMBINE BTM. CHD. SPICE
1 & 2 IN SAME TRUSS. IF NECESSARY,
TWO TYPE 1 SPICES MAY BE USED.

SPECIES & GRADE (TPI 1974)	MAX. O/A SPANS 2x4 TC 2x4 BC
S O U T H E R N P I N E	
DENSE SEL. STR. KD	33'-8" 33'-8"
SELECT STR. KD	32'-4" 33'-8"
#1 DENSE KD	32'-0" 33'-8"
#1 KD	31'-0" 33'-8"
#2 DENSE KD	30'-8" 33'-8"
#2 MG KD	28'-8" 32'-8"
#2 KD	26'-4" 29'-0"
DENSE SEL. STR. AD	33'-0" 33'-8"
SELECT STR. AD	31'-4" 33'-8"
#1 DENSE AD	31'-8" 33'-8"
#1 AD	30'-4" 33'-8"
#2 DENSE AD	29'-4" 33'-8"
#2 MG AD	27'-0" 31'-0"
#2 AD	24'-8" 28'-0"

D O U G L A S F I R - L A R C H	
DENSE SEL. STR. MC-15	33'-8" 33'-8"
SEL. STR. MC-15	32'-4" 33'-8"
#1 DENSE MC-15	32'-8" 33'-8"
#2 DENSE MC-15	30'-4" 33'-8"
#1 MC-15	31'-0" 33'-8"
#2 MC-15	28'-8" 32'-4"
DENSE SEL. STR. DRY	33'-0" 33'-8"
SEL. STR. DRY	31'-8" 33'-8"
#1 DENSE DRY	31'-8" 33'-8"
#2 DENSE DRY	29'-4" 33'-8"
#1 DRY	30'-4" 33'-8"
#2 DRY	27'-0" 31'-0"

H E M - F I R	
SEL. STR. MC-15	29'-8" 33'-8"
#1 MC-15	28'-4" 31'-8"
#2 MC-15	25'-0" 23'-0"
SEL STR. DRY	29'-0" 33'-8"
#1 DRY	26'-3" 30'-4"
#2 DRY	23'-4" 26'-8"

W E B M E M B E R S
2X3 #2 HEM-FIR, EQUAL OR BETTER.
2X4 #3 HEM-FIR, EQUAL OR BETTER.

TRUSSAL SYSTEMS: PLATES ARE MADE FROM 18 & 20 GAUGE GRADE A (ASTM A448-77) PRIME, NOT DIPPED GALV. STEEL. PLATES SHALL BE APPLIED TO BOTH FACES OF TRUSS AT EACH JOINT, WHERE DIMENSIONS ARE NOT SHOWN. PLATE THICKNESS SHALL BE 1/4" FOR 2" TO 4" SPANS, 3/8" FOR 4" TO 8" SPANS, AND 1/2" FOR 8" TO 12" SPANS. PLATES SHALL BE APPLIED TO TOP CHORDS, THEY SHALL BE BRACED AT INTERVALS NOT EXCEEDING 5'-0". WHERE NO RIGID CEILING IS APPLIED DIRECTLY TO BOTTOM CHORDS, THEY SHALL BE BRACED AT INTERVALS NOT EXCEEDING 10'-0". ALL ADDITIONAL BRACING INDICATED MUST BE INSTALLED AS PART OF THE PERMANENT STRUCTURE. TRUSSAL SYSTEMS INC. BEARS NO RESPONSIBILITY FOR THE REACTION OF TRUSSES, PERSONS ERECTING TRUSSES ARE CAUTIONED TO SEEK PROFESSIONAL ADVICE REGARDING TEMPORARY BRACING WHICH IS ALWAYS REQUIRED TO PREVENT TOPPLING AND "DOMINGING". CUTTING AND FABRICATION SHALL BE ACCOMPLISHED USING EQUIPMENT WHICH WILL PRODUCE SMOOTH FITTING JOINTS AND PLATES. OVERALL SPANS ARE BASED ON THE USE OF A 1" NOMINAL WIDTH OF BEARING AT EACH END. BEARING WIDTHS OF UP TO 8" MAY BE USED WHICH WILL PERMIT AN INCREASE IN THE MAXIMUM OVERALL SPAN OF 8".

Top Chord Live Load	30 psf
Top Chord Dead Load	7 psf
Btm Chord Live Load	0 psf
Btm Chord Dead Load	10 psf
TOTAL	47 psf

15% Allowable Unit Stress
Increase for short term loading.



TYPE	4/3
PITCH	5,6,7
SPAN	33'8"
CHECKED BY	ATA
DATE	9-20-75

DRWG. No. T 5.00014 A

Date: 4-22-77

TO: Electric Distribution Superintendent

FROM: The Building Inspector - Building Department

Please confirm the installation of 200 ^{O.H.} AMP. electrical service entrance, located REAR OF PROPOSED HOUSE TOWARD THE EAST END.

at the following address: 400 N. HARMONY LOT #5

Approved ~~[Signature]~~ Not Approved —

K. Change 4-25-77
Electric Supt. Date

Remarks: approved only if serve middle or west
end. See Pole location.

CITY OF NAPOLEON
BUILDING INSPECTION DEPARTMENT
APPLICATION FOR ELECTRICAL PERMIT
(PLEASE PRINT OR TYPE)

13.25

The undersigned hereby makes application for the installation, replacement, or alteration of electrical equipment as herein specified, agreeing to do all such work in strict accordance with the City of Napoleon's adopted Electrical Code for 1, 2 and 3 Family Buildings.

Owner's Name Blue Ridge Homes, Inc. Address Toledo, Ohio

Contractor's Name Jim Speiser Electric Address Napoleon, O. Tel. 599-1846

LOT INFORMATION:

Location of Project _____ Zoning District _____

BUILDING INFORMATION:

Single Family X Double Family _____ Multiple Family _____

New Construction X Existing _____ Addition _____

Replacement _____ Remodel _____ Service Change _____

Size: Total Square Foot Per Floor _____ No. of Stories 1

DESCRIPTION OF WORK

Size of Service 200 AMP. Service Change Only NO (Yes or No)

Total Number of New Circuits 15 Total Number of New Circuits Excluding Appliance Circuits 8

APPLIANCE CIRCUITS: (indicate quantity)

Electric Range 1 Range Hood 1 Clothes Dryer 1 Dishwasher 1

Air Conditioner _____ Attic Fan Blower _____ Room Exhaust Fan 1

Disposal 1 Hot Water Heater 1 Electric Oven _____

Require Temporary Electric YES (Yes or No)

Note: G.F.I.C. required for all temporary electric with approved ground rod at service.

APPLICATION FOR PERMIT SHALL BE ACCOMPANIED BY TWO COMPLETE SETS OF PLANS INCLUDING: ELECTRICAL LAY-OUT AND RISER DIAGRAM.

ESTIMATED COST OF COMPLETED PROJECT: _____

DATE 4/5/77 APPLICANT'S SIGNATURE JIM SPEISER ELECTRIC

XXXXXX-XXXXXXXXXXXX-XXXXX
CONTRACTOR

15 7.00
8 1.00
9 5.25
13.25

POWER COMPANY
SERVICE DROP

3-3/8 THW IN 2" CONDUIT

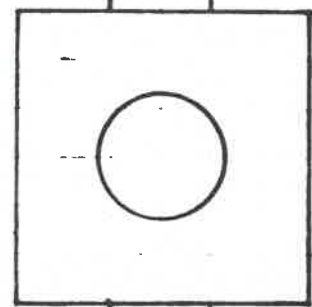

200A. METER

3-3/8 THW IN 2" CONDUIT

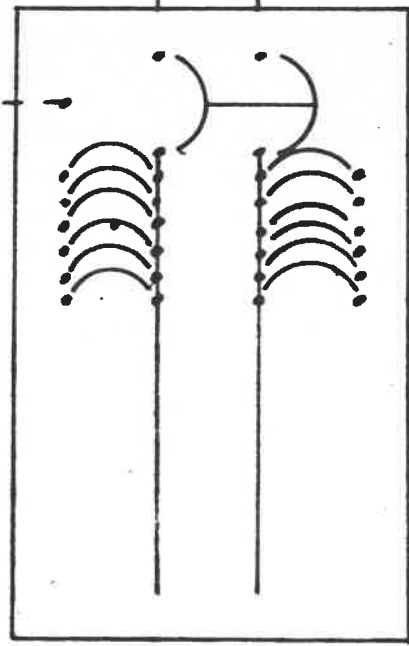

SERVICE EQUIPMENT
200A. MAIN 120/230V 1Ø3W
WITH 40 BRANCH CIRCUIT
TOTAL OF 42 CIRCUITS

#4 BARE STRANDED
COPPER GROUND



CITY OF NAPOLEON
BUILDING DEPT.
Plan Approval
By RS Date 4/26/77

WITH ADDENDUM

JIM SPEISER ELECTRIC
R. R. 2 BOX 201
PH. 599 1846 NAPOLEON, OHIO 43542

APPLICATION FOR PERMIT TO TAP SEWER

(Print or Type)

Owner Don Westhoven
Address 303 E. Clinton St. Napoleon, Ohio
Contractor Meyers Heating & Plumbing, Inc.
Address 2611 N. Scott St. Napoleon, O. Tel. 592-6771

NO. 729
BLDG. PERMIT 704-77
PERMIT FEE \$ 50.00
DATE PAID 5-2-77
for office use only

LOCATION OF CONNECTION

Street and No. 400 N. Harmony Dr. Sanitary Storm
Lot No. 5 Subdivision Harmony Acres Size of Tap 4"
Size and Type of Sewer 4" Vit. clay pre. joint ALL WORK MUST BE INSPECTED

I certify that the sewer will be used only as indicated and no other Drainage will be connected.

Date _____ Signature _____ owner-builder-agent
do not write below this line

INSPECTION RECORD

Date Inspected 5/16/77 Size and Type of Sewer 4" VIT. CLAY PRE. JOINT
Location FRONT OF HOUSE Depth 4' @ TAP Type of Test 10' HEAD WATER
Inspected and Approved By: Ronald D. [Signature] Date 5/16/77
Inspector _____ Date _____
Additional Information _____

Send copy to: DON WESTHOVEN 303 E. CLINTON ST. NAPOLEON, OHIO

SKETCH OF INSTALLATION

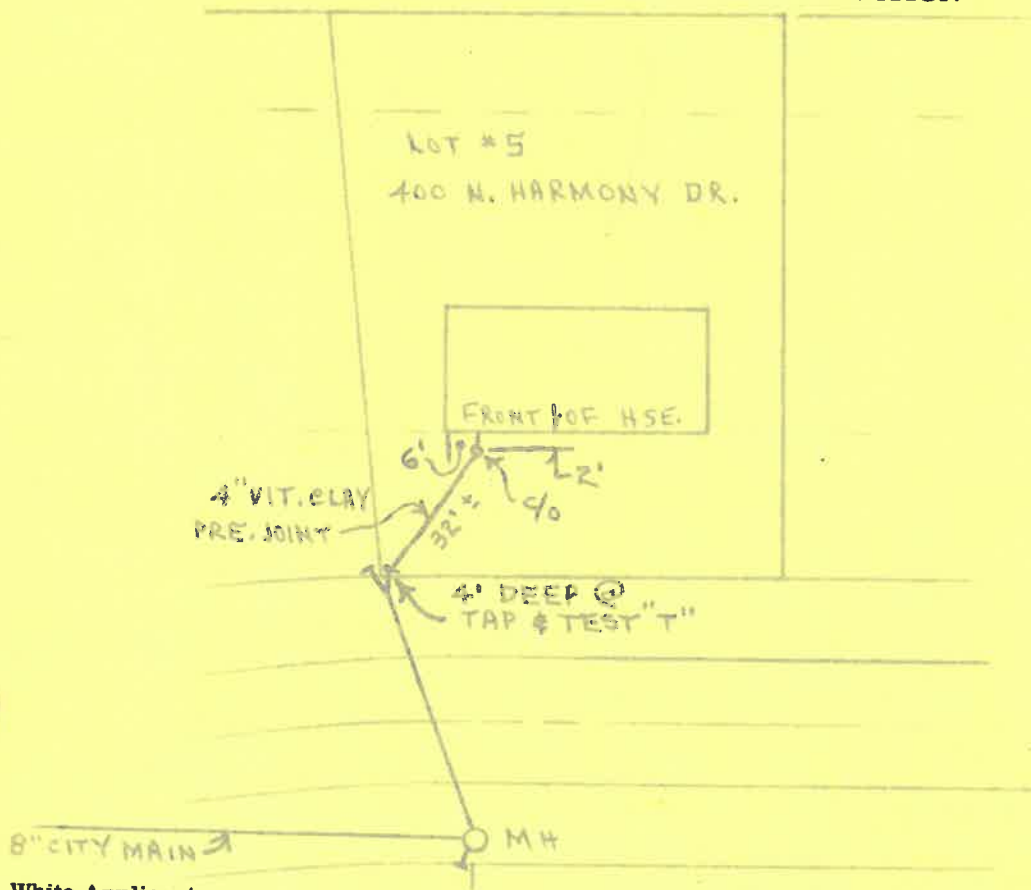

TO: Water Distribution Superintendent

Date: 4-22-77

FROM: The Building Inspector - Building Department

Please confirm the proposed installation of 3/4" water tap
located FRONT OF PROP. HOUSE

at the following address: 400 N. HARMONY DR

Lot # 5

Approved Q. Y.

Not Approved _____

Bill Schuitky
Water Supt.

4-25-77

Date

Remarks:

Short Service - 6" H.C. main - 1' north of curb

704-77

CITY OF NAPOLEON
BUILDING INSPECTION DEPARTMENT
APPLICATION FOR PLUMBING PERMIT
(PLEASE PRINT OR TYPE)

\$10.00

The undersigned hereby makes application for the installation, replacement or alteration of plumbing system or device as herein specified, agreeing to do all such work in strict accordance with the City of Napoleon's adopted Plumbing Code for 1, 2 and 3 Family Buildings.

Owner's Name Don Westhoven Address 400 N Harmony #5

Contractor's Name _____ Address _____ Tel. _____

BUILDING INFORMATION:

Single Family Double Family _____ Multiple Family _____ New Construction
Addition _____ Remodel _____ Replacement _____ No. of Stories 1

DESCRIPTION OF WORK

Drainage Pipe of: Cast Iron _____ Copper _____ Other ABS Plastic

Size of Main Building Drain: 4" 4" Other _____

Size of Main Vent Stack: 3" 3" 4" _____ Other _____

Require Water Tap: yes (Yes or No) Require Sewer Tap: yes

Size and Type of Water Tap 3/4" Plastic

Size and Type of Sewer Tap 4" Type of Joints Premium Joint

No. of Water Closets 2 No. of Sump Pumps _____

No. of Bathtubs _____ No. of Lavatories 2

No. of Kitchen Sinks 1 No. of Automatic Washers 1

No. of Disposals 1 No. of Hot Water Heaters 1

No. of Dishwashers 1 No. of Shower Receptors _____

No. of Floor Drains _____ Other (specify) _____

Storm Drainage Outlet to: Storm Sewer Other _____

APPLICATION FOR PERMIT SHALL BE ACCOMPANIED BY TWO COMPLETE SETS OF A DRAINAGE ISOMETRIC, WITH ALL PIPES AND TRAPS PROPERLY SIZED. MUST INDICATE TOTAL DRAINAGE FIXTURE UNIT VALUE (dfu).

ESTIMATED COST OF COMPLETED PROJECT: 2000.00

DATE 4/25/77 APPLICANT'S SIGNATURE Don Westhoven
OWNER-CONTRACTOR-AGENT

7

PLUMBING

AIR CONDITIONING

HEATING

Residential

Meyers Heating & Plumbing, Inc.

Commercial

2611 N. SCOTT ST.

419-592-6771

NAPOLEON, OHIO 43545

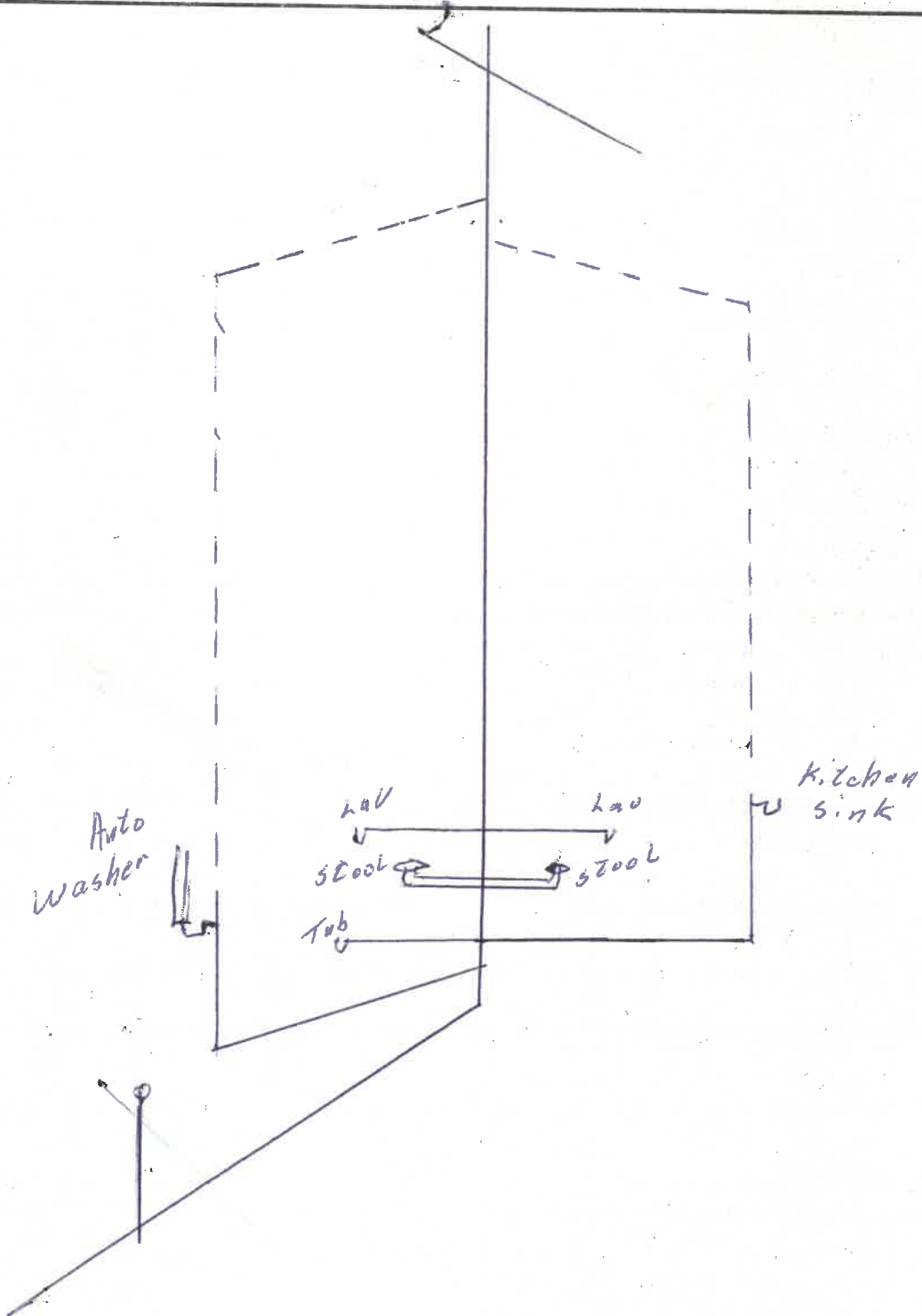

CITY OF NAPOLEON
BUILDING INSPECTION DEPARTMENT
APPLICATION FOR HEATING PERMIT
(PLEASE PRINT OR TYPE)

The undersigned hereby makes application for the installation, replacement or alteration of a heating system or device as herein specified, agreeing to do all such work in strict accordance with the City of Napoleon's adopted Mechanical Code for 1, 2 and 3 Family Buildings.

Owner's Name Blue Ridge Homes, Inc. Address Toledo, Ohio

Contractor's Name Jim Speiser Electric Address Napoleon, O. Tel 599-1846

BUILDING INFORMATION:

Single Family Double Family _____ Multiple _____ New Construction

Addition _____ Remodel _____ Replacement _____ No. of Stories 1

DESCRIPTION OF WORK

Heating System - Warm Air _____ Hot Water _____ Steam _____ Electric

Unit Heaters _____ Unit Gas Heaters _____ Other _____

Type - Gravity _____ Forced _____ Radiant

No. of Thermostatical Heating Zone 7

Hot Water - One Pipe _____ Two Pipe _____ Series Loop _____

Electric Heat - No. of Circuits 2 Other _____

Total Heat Loss of Area to be Heated 9000w. Btu.

Rated Capacity of Furnace/Boiler _____ Btu.

No. of Furnaces _____ No. of Hot Air Runs _____

No. of Hot Water Radiators _____ Type of Fuel _____

Heating Units Located: Crawl Space _____ Floor Level Suspended _____

Roof or Exposed to Outside Air _____ Attic _____ Other _____

APPLICATION FOR PERMIT SHALL BE ACCOMPANIED BY TWO COMPLETE SETS OF PLANS INCLUDING: LOCATION OF FURNACE OR UNIT HEATERS AND SIZE AND LOCATION OF FEEDER DUCTS AND RETURN AIR DUCTS. ALL PLANS SHALL BE DRAWN TO SCALE.

ESTIMATED COST OF COMPLETED PROJECT: _____

DATE 4/5/77 APPLICANT'S SIGNATURE JIM SPEISER ELECTRIC

XXXXX-CONTRACTOR-XXXXX

NAPOLEON, OHIO

**SKETCH SHOWING
THREE APPROVED METHODS
OF DISCONNECTING DOWNSPOUTS
FROM SANITARY SEWERS. ALSO,
APPROVED METHOD OF HANDLING
STORM AND SURFACE WATER IN
NEW CONSTRUCTION.**

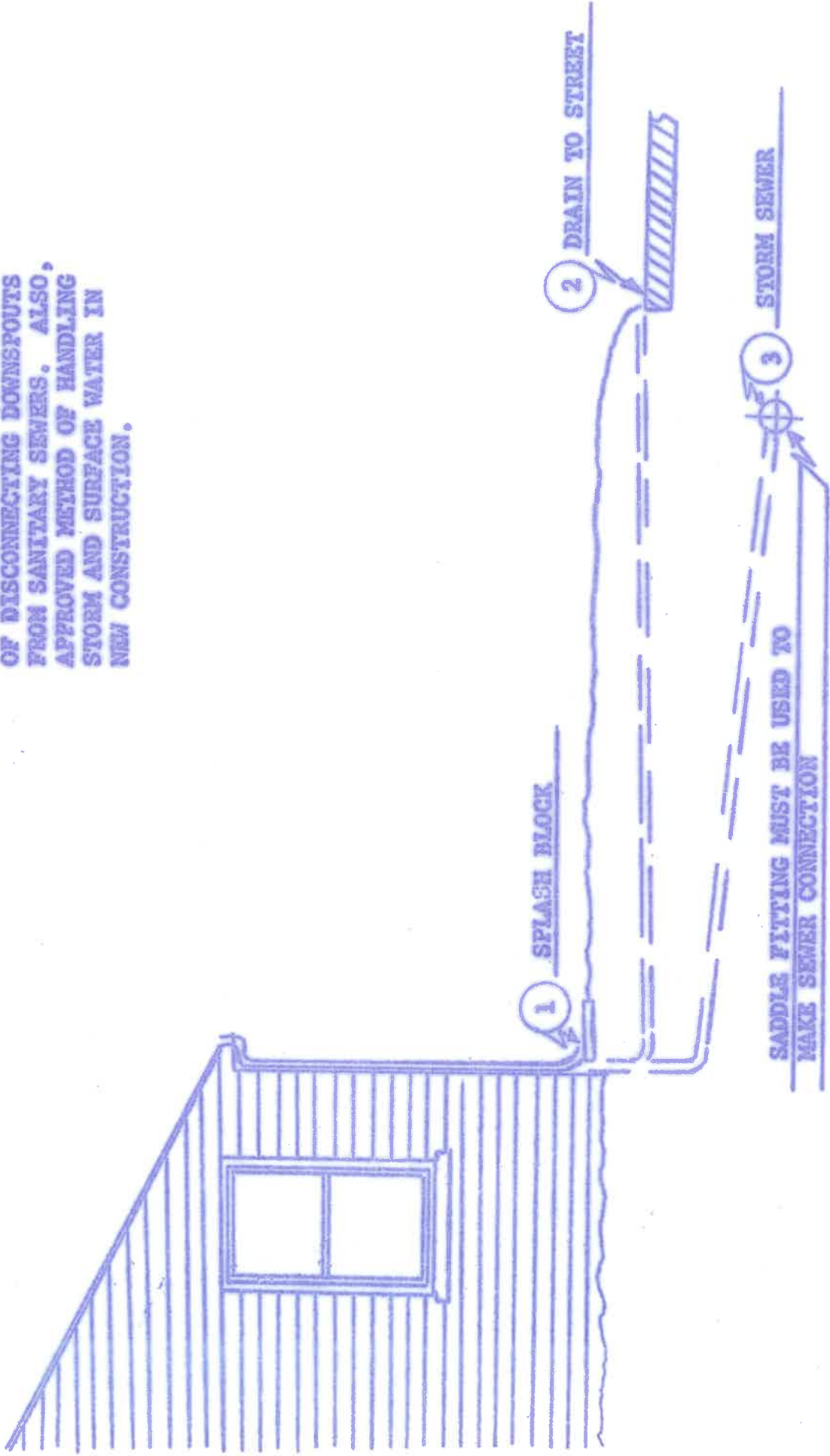

NAPOLEON BUILDING DEPARTMENT (SAMPLE DRAWING)

400 N. Harmony

- VENTS 3- 8.8
- ROOFING ASPHALT SHINGLES
- UNDERLAYMENT 15' FEET
- SHEATHING 3/4 OSB

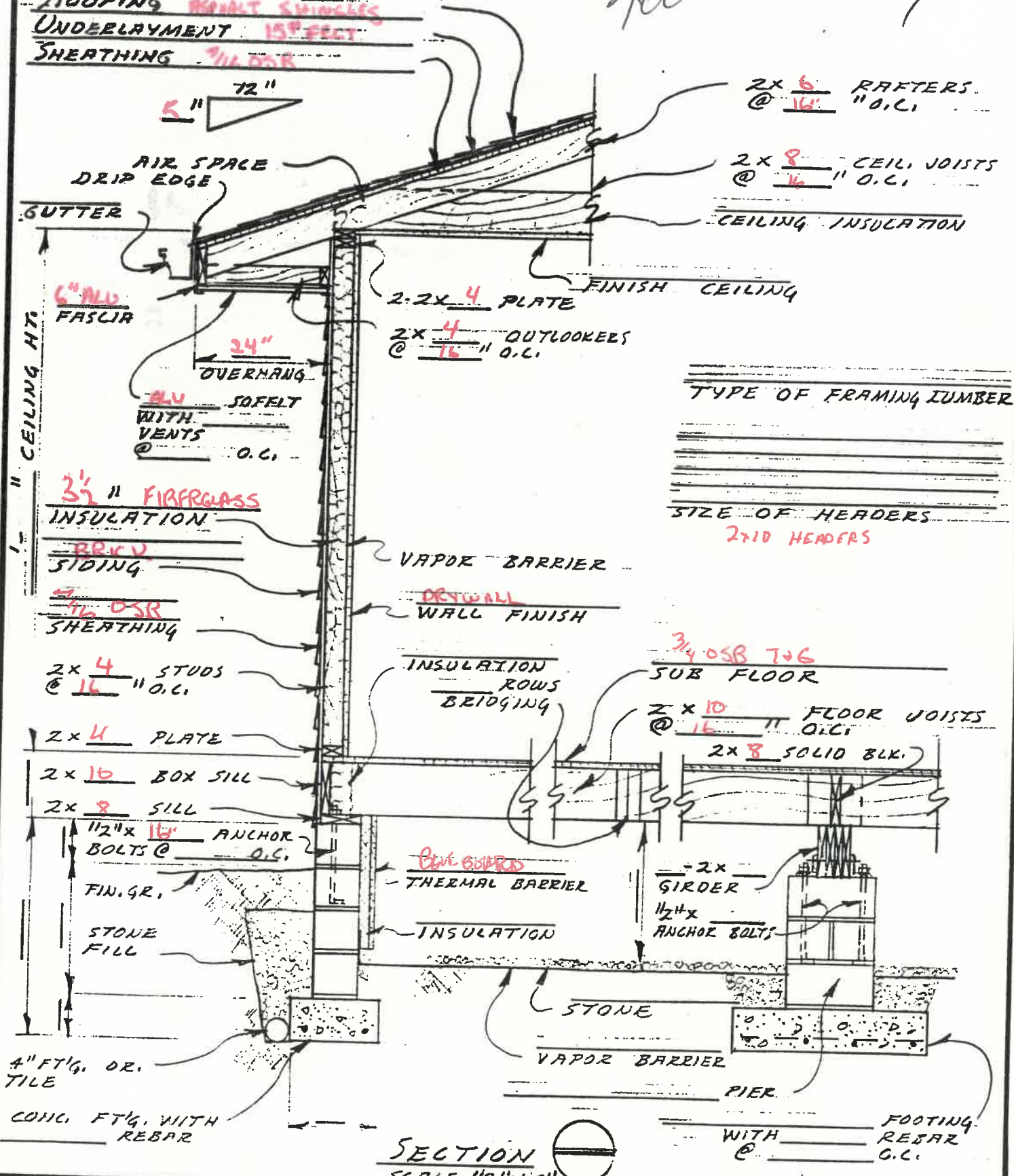

TYPE OF FRAMING LUMBER

SIZE OF HEADERS

2x10 HEADERS

SECTION 
SCALE 1/2" = 1'-0"

DATE _____ WALL SECTION @ CRAWL SPACE DWG. NO OF _____

12

P. 2 - 2
REAR TANK
T-1000
R-1000

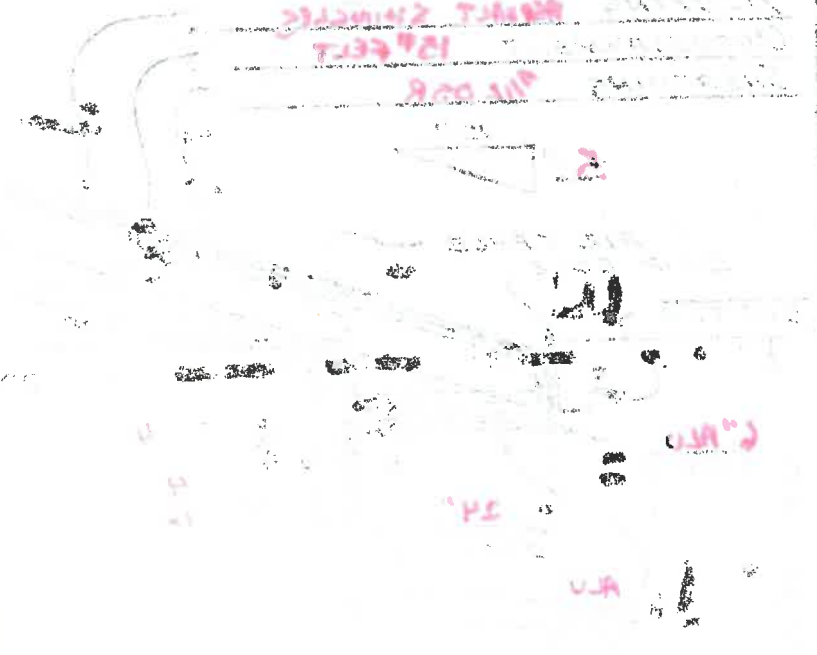

R. 1000
T. 1000

CERTIFICATE OF OCCUPANCY
THE CITY OF NAPOLEON

ENGINEERING DEPARTMENT
DIVISION OF INSPECTION

No.124.....

This is to certify that the Building or Land as herein described complies with all the building and health laws and ordinances and with the provisions of the Zoning Ordinance.

Location of Occupancy 400 N. Harmony Drive Occupancy Single Family Dwelling
Owner of Property Don Westhoven Address 303 E. Clinton St. 43545
Issued to Don Westhoven Address 303 E. Clinton St. 43545
Zoning "A" Residence District Bldg. Permit No. 704-77

Substantial qualifications of occupancy Install one of the approved methods for handling storm water as shown on the attached sketch.

This certificate is issued by the City Building Inspector, as provided by law, and is to certify that construction is completed substantially in conformity with the approved plans and permission is hereby granted to occupy such building in compliance with such legal use and occupancy as authorized under the provisions of the ordinances of the City of Napoleon.

Issued this 4th day of October 19 77

This is a valuable record for owner or lessee and should be so preserved.

Signed *Ronald D. Sommerberg*
City Building Inspector

